

*My Happy Family*

Daddy, Mom & my sister  
Live in a house with me  
It overlooks a cow pasture  
With dead crab apple trees.

Daddy washes dishes  
Down at Friendly Freddy's Bar  
He sweeps the floor and Drinks  
And puts dry pretzels in a jar.

Mommy fix's TV's  
And on Tuesday afternoons  
She butchers cows with Daddy  
As they whistle merry tunes.

Sissy collects boy friends  
'Cause she hates to be alone.  
I never see her much  
She doesn't even sleep at home.

Friday is my favorite  
'Cause we all get in the car  
And go downtown & roll the drunks  
At Friendly Freddy's Bar.

Then we all sit down  
And wash away the laughter tears  
And talk about the beat up drunks  
And drink Freddy's warm beer.

But I get sick on beer  
No matter if it's warm or cold.  
So Mommy says I cay drink whiskey  
When I'm twelve years old.

Mommy, Dad and my sister  
Live in a house with me.  
We're such a lovely beautiful  
And happy family.

*Opus 10 (1968)*

# MY HAPPY FAMILY

(OPUS 10)

WORDS AND MUSIC  
by ROBERT J.  
MARKS II

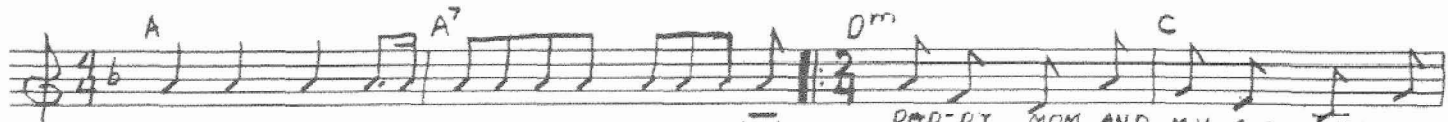

(-)  
(-)  
(BUT) DAD-DY, MOM AND MY SIS-TER LIVE  
MOM-MY FIX-ES T. V.'S AND ON  
FRI-DAY IS MY FAV-RITE CAUSE WE  
I GET SICK ON BEER NO MAT-TER

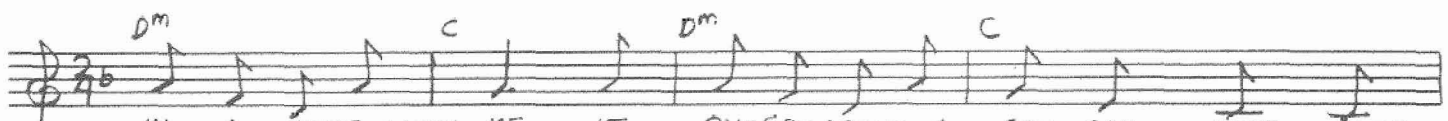

IN A HOUSE WITH ME IT OU-ER-LOOKS A COW PAS-TURE WITH  
TUES-DAY AF-TER-NOONS SHE BUTCH-ERS COWS WITH DAD-DY WHILE SHE  
ALL GET IN THE CAB AND GO DOWN-TOWN AND ROLL THE DRUNKS AT  
IF IT'S WARM OR COLD SO MOM-MY SAID I COULD DRINK WHIS-KEY

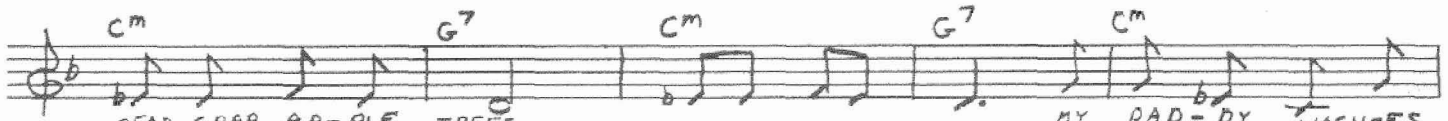

DEAD CRAB AP-PL E TREES MY DAD-DY WASH-ES  
WHIS-TLES MER-RY, TUNE'S MY SIS-TER COL-LECTS  
FRIEND-LY FRED-DY'S BAR AND THEN WE ALL SIT  
WHEN I'M TWELVE YEARS OLD YES DAD-DY MOM AND

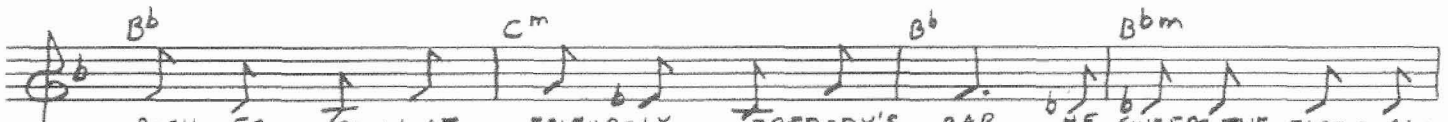

DISH-ES DOWN AT FRIEND-LY FRED-DY'S BAR HE SWEEPS THE FLOOR AND  
BOY-FRIENDS 'CAUSE SHE HATES TO BE A LONE I NEV-ER SEE HER  
DOWN AND WASH A-NAY THE LAUGH-TER TEARS AND TALK A-BOUT THE  
MY SIS-TER LIVE IN A HOUSE WITH ME WE'RE SUCH A LOVE-LY

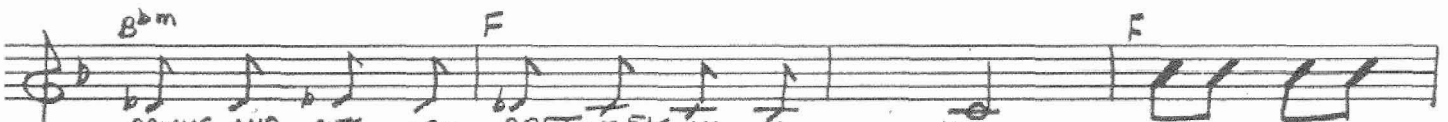

DRINKS AND PUTS ORY PRET-ZELS IN A JAR  
MUCH; SHE DOES-N'T EV-EN SLEEP AT HOME  
BEAT-UP DRUNKS AND DRINK FRED-DY'S COLD BEER  
BEAU-TI-FUL AND HAP-PY FAM-I-LY

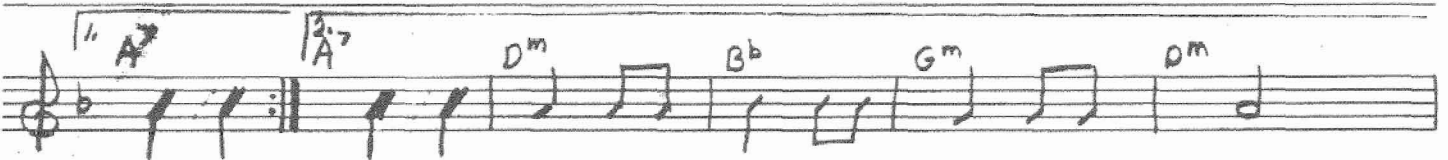

